

THIS COPY HAS BEEN MADE BY OR WITH THE AUTHORITY OF THE ARCHITECTS REGISTER. ANY ACT OF COPIING OR REPRODUCING THIS DRAWING WITHOUT THE WRITTEN PERMISSION OF THE ARCHITECTS REGISTER IS PROHIBITED. ANY ACT OF COPIING OR REPRODUCING THIS DRAWING WITHOUT THE WRITTEN PERMISSION OF THE ARCHITECTS REGISTER IS PROHIBITED.

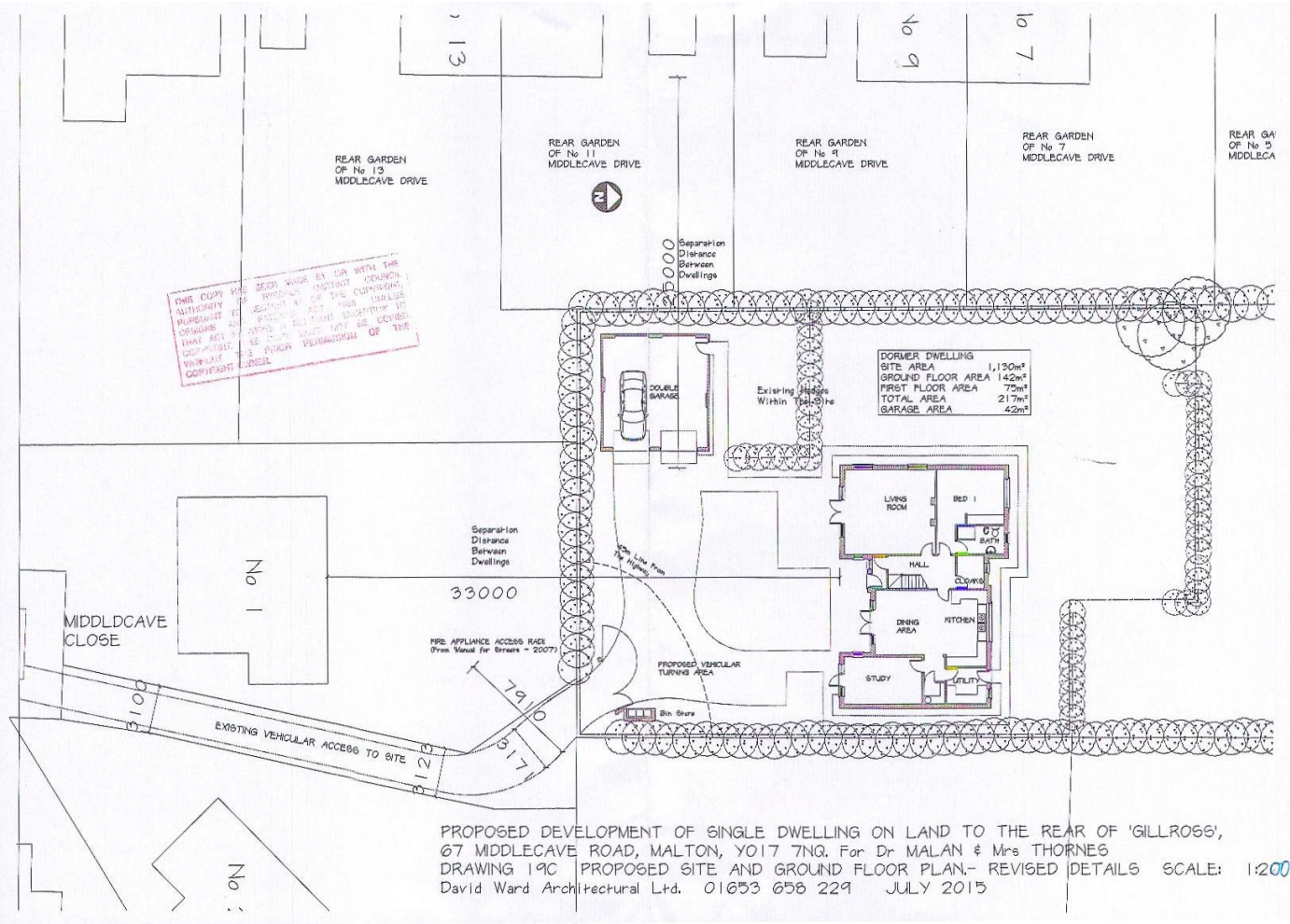

PROPOSED DEVELOPMENT OF SINGLE DWELLING ON LAND TO THE REAR OF 'GILLROSS',
 67 MIDDLECAVE ROAD, MALTON, YO17 7NQ. For Dr MALAN & Mrs THORNES
 DRAWING 19C PROPOSED SITE AND GROUND FLOOR PLAN.- REVISED DETAILS SCALE: 1:200
 David Ward Architectural Ltd. 01653 656 229 JULY 2015